



## Technical rider

### **Studio**

usable surface area: 234m<sup>2</sup>

rigging:

- 2 x main truss S36 20m
- 5 x light truss FD34 12m
- 2 x Verlinde SM5 for each lighting truss

Custom rigging solutions available

### **Balcony**

usable surface area: 79,6m<sup>2</sup>

### **Power**

- 1 x 125A
- 1 x 63A
- 2 x 32A
- Multiple 16A connections

### **Acces**

Gate studio to outside, width 2,97m height 4,216m

This gate is accessible from a loading dock.

### **Greenroom**

usable surface area: 41,3m<sup>2</sup>

fridge with freezer compartment

- coffee machine
- cooker
- oven
- microwave
- all the necessary kitchen utensils

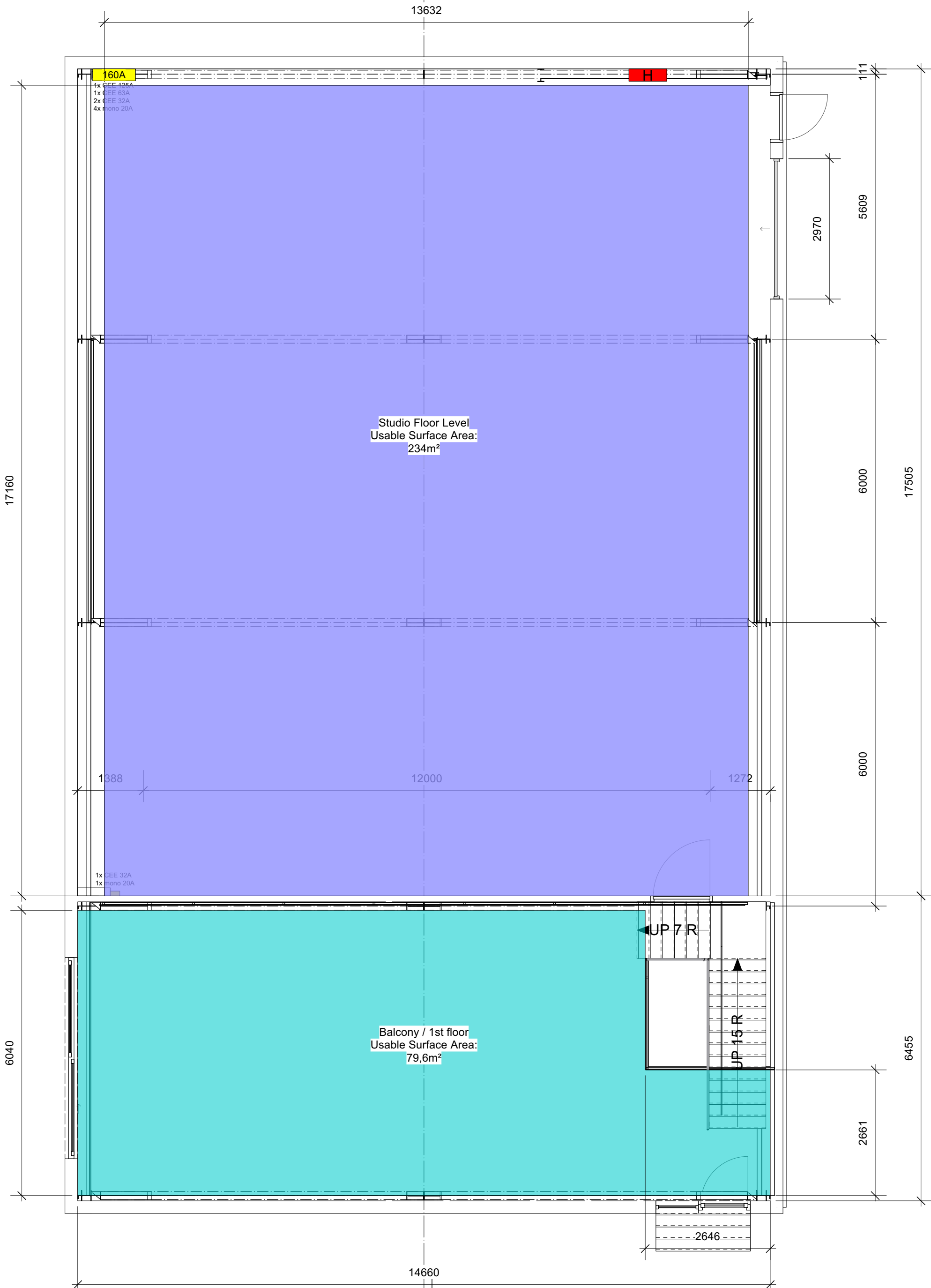

Waterkeringstraat 13 / 9320 Aalst

CAD FILE: Lucky13\_v2022.vwx

DATE: 28/07/2021

SCALE: 1:1

DRAWN BY: Rik Uyttersprot

Title: Zones Studio A3

This Drawing and its inherent concepts are the sole property of Splendit bvba. Therefore, neither it, nor any portion thereof may be disclosed or reproduced in any manner without the expressed consent of the designer. Possessions of this drawing does not constitute ownership.

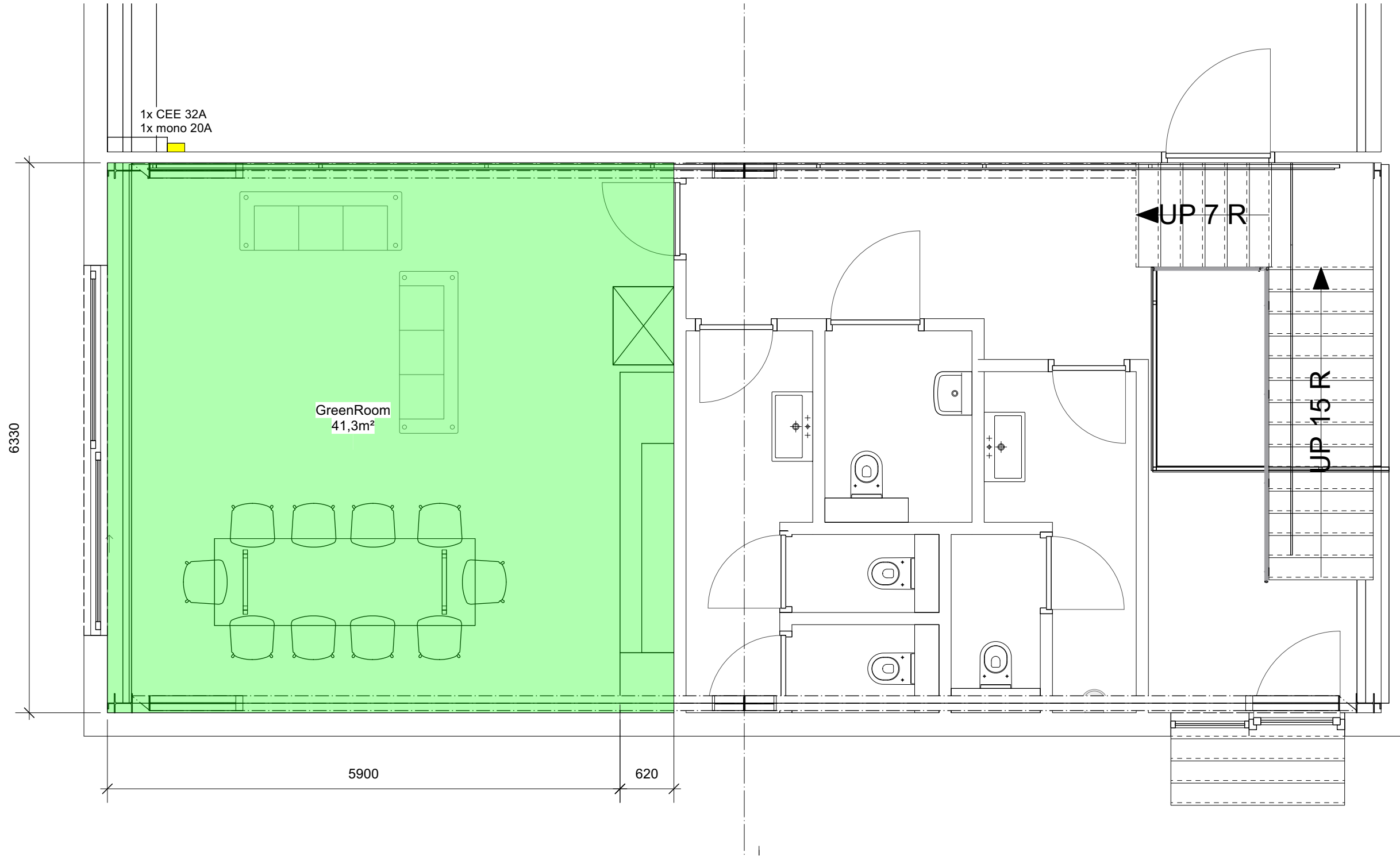

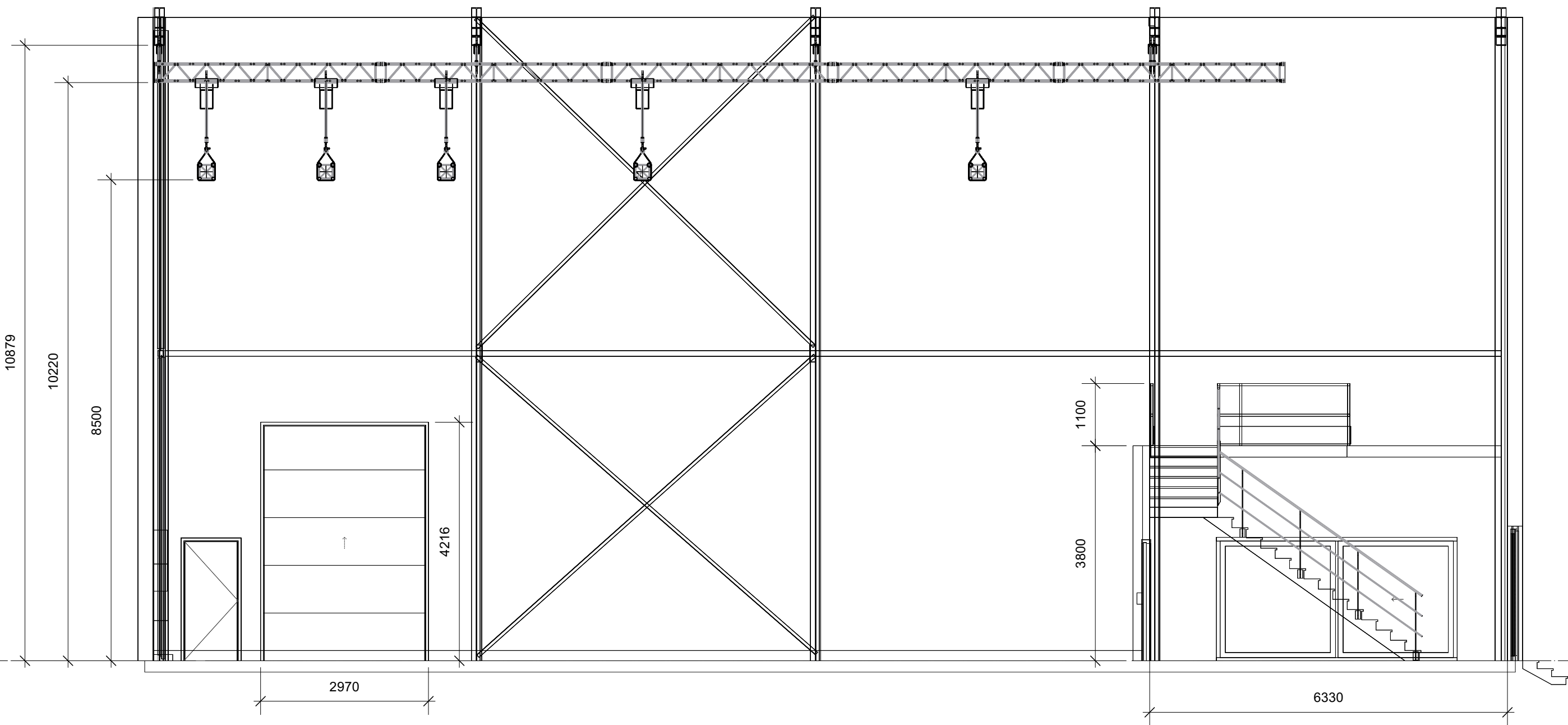

Waterkeringstraat 13 / 9320 Aalst

CAD FILE: Lucky13_v2022.vwx	DATE: 28/07/2021
SCALE: 1:1	DRAWN BY: Rik Uyttersprot
Title: Sideview A3	
<small>This Drawing and its inherent concepts are the sole property of Splendit bvba. Therefore, neither it, nor any portion thereof may be disclosed or reproduced in any manner without the expressed consent of the designer. Possession of this drawing does not constitute ownership.</small>	

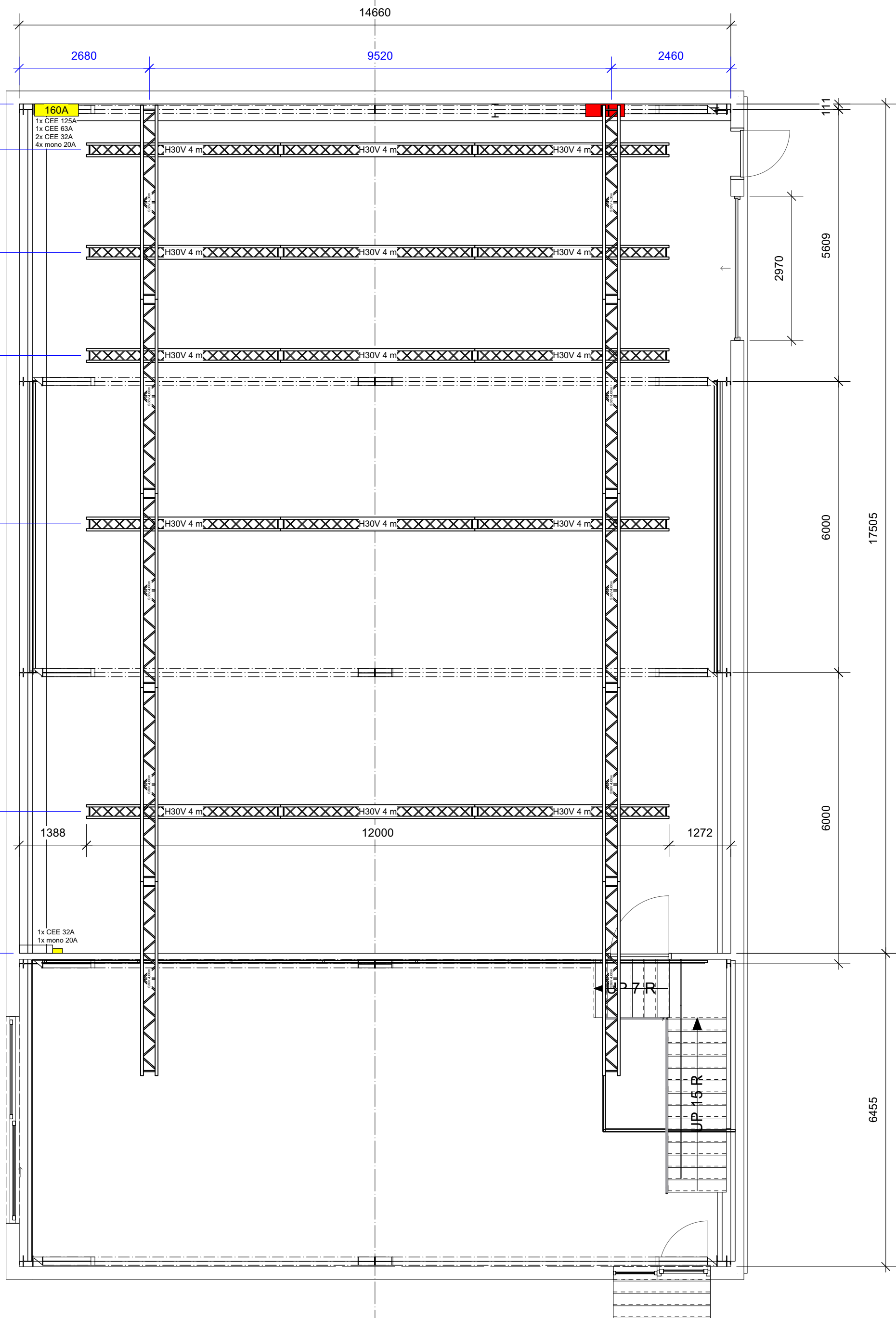

Waterkeringstraat 13 / 9320 Aalst

CAD FILE: Lucky13\_v2022.vwx

DATE: 28/07/2021

SCALE: 1:1

DRAWN BY: Rik Uyttersprot

Title: Topview Studio A3

This Drawing and its inherent concepts are the sole property of Splendit bvba. Therefore, neither it, nor any portion thereof may be disclosed or reproduced in any manner without the expressed consent of the designer. Possessions of this drawing does not constitute ownership.